Library Visit For R. E. Lee

Members of the fourth and fifth year kindergarten class from Robert E. Lee Academy visited the Appomattox County Library last Friday. It was the first visit to the library for most of the students who enjoyed a Story Book Session while there.

Chestnut Grove

Sunday dinner guests of Mr. and Mrs. Bill Senger were Mr. and Mrs. Clarence Hicks of Richmond.

Several from the community attended the funeral of Mr. Ernest Morgan at Bethel Methodist Church Sunday. We extend sympathy to the family.

The Rev. and Mrs. Dott Bryan and Kyle were Sunday dinner guests of Mr. and Mrs. W. T. Cook.

Mr. and Mrs. C. H. Morris and Mr. and Mrs. Roer Morris and Sarah were Saturday visitors of Mr. Jack Morris in Richmond.

Mr. and Mrs. Ralph Repass and Mrs. T. N. Saul visited in the home of Mrs. Leota Clifton in Abingdon Sunday.

Visitors of Mr. and Mrs. W. A. Haver at Andersonville Sunday night were Mr. and Mrs. Roger Morris.

Mrs. C. H. Morris, Sarah and Kathi Morris were Sunday afternoon visitors of Mrs. Beulah Morris of Appomattox.

CVCA Gets Grant For Emergency Fuel

No elderly person in Central Virginia should go cold this winter. A Federal grant has been awarded to the Central Virginia Commission on Aging for the purpose of providing fuel for the elderly in an emergency, the director of the Commission, Dr. Samuel Tilden Habel, has announced. Funds are available to meet emergency situations in Amherst County, Appomattox County, Bedford County, Campbell County and the Cities of Lynchburg and Bedford.

A network of contact persons for Planning District II has been set up. Cooperating fuel dealers in each section of the District have been alerted, and coal, fuel oil, wood, bottled gas, or electricity will be delivered according to specific needs. To qualify for emergency fuel the applicant must be 60 years of age or older; the situation must be one of a clear and immediate emergency, and the recipient must be provided with an opportunity to contribute to the partial or total cost of the service. Dr. Habel states: "This is an emergency program, not a welfare program. Often older people cannot get the service they need even though they can pay for it. Shortages create emergencies. Of course, if there is an elderly person who faces an emergency and is out of funds the program will take care of him. If any concerned citizen in the four counties and two cities of our district knows of an elderly prson who has an emergency need for fuel, all he has to do is to call the Information and Referral Center in Lynchburg (804) 845-8016) and they will supply the name and telephone number of the proper contact person. Then if he will call this person, they will take care of the situation at once."

"There are approximately 25,000 persons past 60 in our area. Many live alone, lack transportation, or are sick, or are handicapped. There is no reason for them to suffer for help from the community can meet the emergency needs of the elderly in our area."

Comparative Statistics Object of Farm Census

The 1974 Census of Agriculture being conducted by the Bureau of the Census will bring up to date farm statistics collected for the year 1969 when the last farm census was taken.

J. A. Smith, County Extension Agent, says that cooperation from every farm and ranch operator is needed in order to insure an accurate measurement of changes in Appomattox County. Farm Business records are to be used in filling out the report form, but when records are not available, reasonable estimates are fully acceptable. He stresses that the Census Bureau must have a good report from each operator if county records are to be complete and accurate. The report forms (questionnaires), mailed out about January 1, should be filled out and mailed back as early as possible.

Nothing is revealed in the published reports that might disclose information about an individual operator. The data are combined into county and state totals that provide benchmarks for keeping up with changes in farming. The Census of Agriculture, taken every five years, is the only source of statistics on agriculture that are comparable, county by county, on a nationwide basis.

The 1969 census counted 513 farms in Appomattox county; 239 reported selling $2,500 or more of agricultural products, and 8 reported sales of $40,000 or more. The market value of all agricultural products sold amounted to $2,448,360, an average of $4,772 per farm.

Lewis Assigned to Bergstrom

AUSTIN, Tex. --Bergstrom AFB, Tex., is the new assignment of Air Force Sergeant Michael E. Lewis, son of Mr. and Mrs. Clinton H. Lewis, Rt. 3, Appomattox, Va.

Sergeant Lewis, an inventory management specialist, was assigned to Bergstrom from Lowry AFB, Colo. He will be working with the 67th Supply Squadron.

The sergeant is a 1969 graduate of Carver Prize High School. His wife, Linda, is daughter of Mr. and Mrs. Edward Gibson, Rt. 1, Gladstone, Va.

Spend A Day In Your Attic And Save About $ 150 A Year -
Based On Heating And Cooling Savings On A 1,000 sq. ft. Uninsulated Attic

3½" For Walls 9½¢ sq. ft.
6" For Ceilings 17¢ sq. ft.

Cut back your fuel bills while you add comfort and do your part to help conserve our dwindling natural resources — buy and install Owens-Corning Fiberglas Insulation now for 4-season benefits! Fiberglas deadens outside noises too; makes your home feel larger, more spacious. Roll and batt style Fiberglas is clean and easy to install — lay 6" in your attic, 3½" under floors and walls for year round comfort and fuel savings!

J. E. Sears & Co., Inc.
"Everything to build anything"
Appomattox, Va.

SAVE 10%

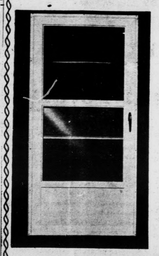

On ANY Combination Storm & Screen Door

Purchases from our stock 'til Feb. 1

J. E. SEARS CO., INC.
"EVERYTHING TO BUILD ANYTHING"
Appomattox, Virginia

When Your OPTOMETRIST Prescribes Glasses And Your REGISTERED OPTICIAN AT **EHRICH'S** Fills Your Prescription, You Also Get The Guidance Of A FASHION EYEWEAR CONSULTANT

No Wonder So Many Have Said — See EHRICH'S And See Better See EHRICH'S And Look Better

To Avail Yourself Of Our COMPLETE SERVICE Dial 845-1533

EHRICH'S
1107 Main Street
Lynchburg, Va. 24504

They Are Here !

We have them in stock Chevrolet-Nova's and Vega's. Take a look at the all new LN Coupe in the Nova.

We have an excellent stock of Hatchback and Notchback Coupes in the Vega.

If it is economy you are looking for, the Vega has it.

The Best Part Of The News

Everyone who has purchased a 1975 Vega or 1975 Nova since January 13th 1975 or does purchase one by February 28th 1975 will receive a $200.00 refund check from Chevrolet Motor Division

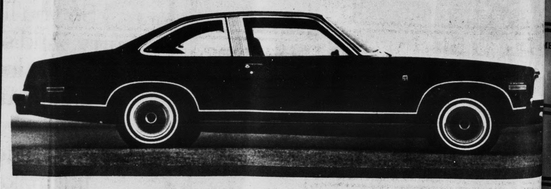

They are here and we are ready to sell them.

Moses Motor Co., Inc.
Moses Street & Rt. 460 West Va. Dlr. License No.3 Appomattox, V

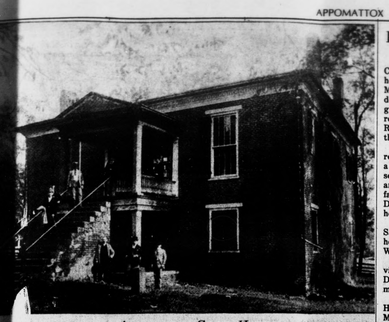

APPOMATTOX COURT-HOUSE

Appomattox County, Yesterday and Today

edition of the Times-Virginian marks the first appearance of a new column, "APPOMATTOX COUNTY YESTERDAY AND TODAY." The purpose is to make its readers aware of the county, and country in which this paper is published. Historical news items, both past and recent, will be presented weekly basis. Glimpses of Appomattox's past will be made through the inclusion of historical quiz and photograph in each edition. Readers comments and suggestions are encouraged.

The first county courthouse was built in 1846 and served the citizens until it burned on February 1, 1892. The Lynchburg NEWS described the event as follows: "Judge D. A. Christian, of the county court of Appomattox, was in the city yesterday. He confirms the intelligence published in THE NEWS OF THE TOTAL destruction of the clerk's office and all its valuable records. He rode by and saw the ruins. The fire started while the clerk (George Peers) was at dinner and is supposed to have been caused by coals falling from the grate to the floor." (Feb. 4, 1892)

On April 4, 1892 a special election resulted in the removal of the county seat to Appomattox Depot, site of the present Town of Appomattox and courthouse building.

A number of bricks were salvaged from the old courthouse and were used in the construction of the present clerk's office.

LOOKING BACK . . .

1. In what year was the Confederate monument erected on the grounds of the present courthouse building? a.) 1906 b.) 1895 c.) 1931 d.) 1915
2. Appomattox County is named after a.) an Indian tribe b.) a river c.) a plant d.) a nobleman.
3. Which road was the principal east-west route in 1860? a.) Legrand b.) Oakville c.) Lynchburg-Hopewell d.) Richmond-Lynchburg
4. When was Appomattox County founded? a.) 1832 b.) 1945 c.) 1853 d.) 1862.
5. Who was the County's first state delegate to Richmond? a.) Thomas Bocock b.) George Peers c.) Samuel McDearmon d.) G. Wingfield.

ANSWERS ON PAGE 2

Pamplin News

The Pamplin Homemakers Club met last Thursday at the home of Mrs. Percy Lucado. Mrs. Lucado had charge of the devotion and Mrs. Jim Williams gave a demonstration on repairs to small appliances. Refreshments were served by the hostess after the meeting.

Mr. and Mrs. L. P. Inge returned home last week after a month's visit with their son-in-law and daughter, Mr. and Mrs. C. R. Dickman and family in Rogers, Ark. Mrs. Dickman accompanied them home for a visit.

Mr. and Mrs. David Savitz, Salem spent last week end with her parents, Mr. and Mrs. Woodrow Williams.

Mr. and Mrs. Edward Davis visited Mr. and Mrs. Harry Davis and Jennifer in Richmond last Sunday afternoon.

Mrs. Peyton Johnson, Mrs. Henry Johnson, Lynchburg and Mrs. Thomas Updike, Charlottesville visited Mr. and Mrs. S. W. Massy recently.

Mr. and Mrs. Harry St. John spent Sunday with their son-in-law and daughter, Mr. and Mrs. Don Turner and family, Collinsville.

Mr. Billy Massey returned home last Thursday after undergoing an eye surgery at the Richmond Eye Hospital.

Mrs. Percy Lucado and Mr. and Mrs. Tommie Williams of Farmville, spent last Friday with Mr. and Mrs. Felix Grammer in Richmond. Mr. Grammer is recuperating from flu.

Mr. and Mrs. Malcolm Inge of Dayton visited his parents, Mr. and Mrs. J. M. Inge, last week end.

Mr. and Mrs. Robert Harris invited friends and relatives in for Mrs. Lois Carter 93th birthday last week. Guest were Mr. Leslie Harris, Miss Ruth Harris, Miss Bessie Singleton, Mr. and Mrs. Robert Harris, Jr. and William, and Mrs. Elizabeth Loving, Richmond.

Mrs. W. C. Dudley entertained with a luncheon at her home last Saturday. Guest were Mrs. William O'Brien, Appomattox, Mrs. Martin Coleman, Lynchburg, Mrs. Lucille Webb and Miss Mary Reeves Black.

Mr. and Mrs. Robert Harris held their annual oyster stew dinner last week. Guest invited were Rev. John Carningham, Rev. Jimmie Thompson, Lynchburg, Mrs. E. N. Cunningham, Miss Merle Davis and Mrs. Lois Carter.

Evergeen

Rev. H. C. Crabtree, pastor of Robinson's Creek Baptist Church, Campbellsville, Kentucky and Rev. Edmond Terry, pastor of Evergreen Baptist Church, were luncheon guests on Sunday of Rev. and Mrs. R. T. Smith.

Mrs. Edmond Terry has returned home from The University of Virginia Hospital in Charlottesville where she was undergoing treatment.

Mrs. David E. Paulette and Mrs. Hazel Johnson spent Saturday with their sister, Mrs. Lillian Rush of Kenbridge, Virginia.

Mrs. Randall Wooldridge, who last week underwent surgery at Lynchburg General Hospital has returned to her home here.

Mr. and Mrs. John Covington, David, Karen, and Amy were supper guests on Sunday night of Mr. and Mrs. Harold Hamlet, Tambra and Duane.

Mrs. Julia Rahim was luncheon guest on Sunday in the home of Mr. and Mrs. Kenneth St. John and James Lee.

Guests on Sunday in the home of Mrs. J. Mott Harvey were Mr. and Mrs. Wylie Richardson, Mrs. Josie Dudley and Garland Mayberry, all of Lynchburg and Mrs. Jessie Carwile of Appomattox.

Mr. and Mrs. Dan Clapp and son, Larry, Mr. and Mrs. G. W. Holland, Lisa and Andrea, all of Richmond, were guests on Sunday in the home of Mrs. H. B. Cralle.

Mr. Charles Gibson, of Washington, D.C., spent seveeral days last week in the home of his grandmother, Mrs. Annie Warriner.

PAMPLIN ELEMENTARY CAFETERIA MENU

Mon., Jan. 27 - Spaghetti w/meat, green beans, fruit cocktail, rolls, milk.
Tues., Jan. 28 - Pizza W/meat, carrot and celery sticks, potato chips, peaches, milk.
Wed., Jan. 29 - Corn dogs, blackeye peas, corn on cob, jello, milk & cookies
Thurs., Jan. 30 - Fish squares, creamed potatoes, green peas, rolls, milk.
Fri., Jan. 31. - Sausage pattie, baked apples, buttered corn, biscuits, milk.

Let Sam Ogden at OGDEN ELECTRIC & FURNTIURE CO. help you build your new home - Builder of Mod-u-Kraf Homes, Inc. LOW payments and NO Down Payments for those who qualify for F. H. A. Financing - on your lot or we will find you a lot for your area

OGDEN ELECTRIC & FURNITURE CO.
Call 369-4687
600 Broad Street - Altavista, Va.

Elliott Florists & Gifts
Main Street Phone: 352-5510 Appomattox, Va.
Flowers, Gifts and Cards for all occasions

January Sale

MEN'S Coat Sweater — Reg. $9.00 SALE $5.00; Reg. $11.00 SALE $7.00; Reg. $15.00 SALE $9.00

MEN'S Winter Jackets — SNORKLE COAT REG. $24.00 SALE $16.00; Quilted, Pile Line, Reg. $14.00 SALE $9.00; Work, Pile Line, Reg. $13.00 SALE $8.00

MEN'S Dress Shirts 2 for $5.00 — VALUE $5.00 SALE

MEN'S Dress Slacks — FLANNEL Value $12.00 -$13.00 SALE $8.00

ODD LOT Men's Shoes — VALUE $10.00 - $18.00 SALE $5.00

ODD LOT Men's Slacks — REGULAR $10.00 SALE $6.00; $9.00 SALE $5.00; $7.00 SALE $4.00; $6.00 SALE $3.00

Ladies Blouses — Nylon Knit, Long Sleeve, Value $3.00 SALE $1.97

Boy's Shirts 2 for $5.00 — SIZE 8 - 18, Regular $3.59 SALE

Boy's Slacks — SIZE 10-12-14-18, Values $4.00 -$5.00 SALE $2.00

Boy's Jackets — SNORKLE Regular $18.00 Sale $12.00; QUILTED-PILED LINED $11.00 $8.00; CORDUROY $11.00 $7.00; SATEEN w/FUR COLLAR $9.00 $5.00

Luggage — "TOTE" BAG REGULAR $7.00 SALE $3.99; Ladies 21" Bag $11.00 $7.99; Men's 21" Bag $14.00 $9.98

Men's Hats — Reg. $3.00 SALE $1.00; $5.00 $2.00; $6.00 $3.00; $7.00 $4.00

Men's Sport Shirts — VALUE $5.00 SALE $3.00

Shoulder Bags — REGULAR $5.00 SALE $2.00; SUEDE – BLACK & BROWN

Ladies Tights — $3.00 VALUE SEAMLESS – STRETCH SALE $1.00

ENTIRE STOCK Ladies Slacks — REG. $5.00 SALE $2.00; 6.00 $3.00; 7.00 $4.00; 8.00 $5.00; 10.00 $6.00

Dan River "No Iron" Sheets — 50% POLYESTER 50% COTTON PATTERN –CHECK in Yellow -Pink-Green REGULAR SALE; DOUBLE FLAT-FITTED $4.49 $3.27; TWIN FITTED $ 3.49 $2.47; PILLOW CASES PAIR $2.79 $1.77

Artificial Flowers — FALL ASSORTMENT REGULAR 10¢ SALE 5¢ Each

Men's Ties — VALUE $3.50 - $4.00 SALE $2.00

Ladies Blouses — REGULAR $5.00 SALE $2.00; REGULAR $7.00 -$8.00 SALE $4.00

Ladies Dresses — REGULAR $18.00 SALE $10.00; $15.00 $8.00; $12.00-$13.00 $6.00

BRUSHED ACETATE Gowns — REGULAR $2.29 SALE $1.77

LADIES All Weather Coats — WITH PILE LININGS $25.00 Value SALE $16.00

Ladies Dress Bags — VALUE $5.00 SALE $3.00

Throw Rugs — 24" x 36" REGULAR $1.79 SALE $1.00; 27" x 48" $2.79 $1.75; 24" x 70" $3.79 $2.50

Girl's Gown & P. J. — VALUE $4.00 SALE $2.49

Marshall's Dept. Store
MAIN STREET APPOMATTOX, VA.